

Certificate ID: **54041**

Received: **5/3/19**

Scan QR Code for authenticity

**The Healing Rose Maine**

Client Sample ID: **Phytocannabinoid Rich CBD Oil**



**150 Crash Road**

Lot Number: **PCRHE29**

**Jay, ME 04262**

Matrix: **Concentrates/Extracts - CO2**

**Attn: Zach McInnis**

Authorization: <b>Scott Eaton, Lab Manager</b>	Signature: 	Date: <b>5/21/2019</b>
---	--	---------------------------

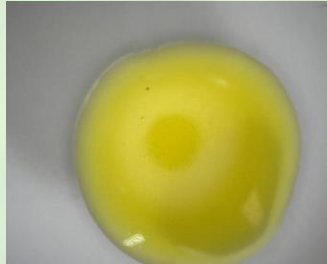
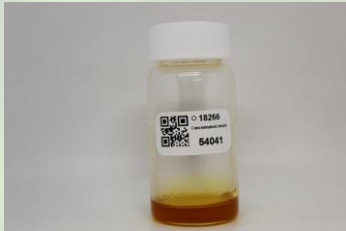

The data contained within this report was collected in accordance with the requirements of ISO/IEC17025:2005. I attest that the information contained within the report has been reviewed for accuracy and checked against the quality control requirements for each method. These results relate only to the test article listed in this report. Reports may not be reproduced except in their entirety.

**CN: Cannabinoid Profile & Potency [WI-10-17 & WI-10-17-01]**

*Analyst: LCH*

*Test Date: 5/6/2019*

The client sample was analyzed for plant-based cannabinoids by Liquid Chromatography (LC). The collected data was compared to data collected for certified reference standards at known concentrations.

**54041-CN**

ID	Weight %	Concentration		
D9-THC	0.12 wt %	1.20 mg/g		
THCV	ND	ND		
CBD	51.60 wt %	516.00 mg/g		
CBDV	0.41 wt %	4.12 mg/g		
CBG	0.11 wt %	1.10 mg/g		
CBC	0.13 wt %	1.33 mg/g		
CBN	ND	ND		
THCA	ND	ND		
CBDA	ND	ND		
CBGA	ND	ND		
D8-THC	ND	ND		
exo-THC	ND	ND		
<b>Total</b>	<b>52.37 wt%</b>	<b>523.75 mg/g</b>	<b>0%</b>	<b>Cannabinoids (wt%) 51.6%</b>
<b>Max THC</b>	<b>0.12 wt%</b>	<b>1.20 mg/g</b>		
<b>Max CBD</b>	<b>51.60 wt%</b>	<b>516.00 mg/g</b>		

Max THC (and Max CBD) are calculated values for total cannabinoids after heating, assuming complete decarboxylation of the acid to the neutral form. It is calculated based on the weight loss of the acid group during decarboxylation:  $\text{Max THC} = (0.877 \times \text{THCA}) + \text{THC}$ . This calculation does not include other cannabinoid isomers (eg. D8-THC and exo-THC). ND = None detected above the limits of detection (LLD)

**EA: Elemental Analysis [WI-10-13]**

Analyst: JFD

Test Date: 5/16/2019

This test method was performed in accordance with the requirements of ISO/IEC 17025. These results relate only to the test article listed in this report. Reports may not be reproduced except in their entirety.

**54041-EA**

Symbol	Metal	Conc. <sup>1</sup>	MDL	Limits <sup>2</sup>	Status
Al	Aluminum	ND	5 ug/kg	-	
As	Arsenic	ND	4 ug/kg	15000 ug/kg	PASS
Cd	Cadmium	ND	1 ug/kg	5000 ug/kg	PASS
Ca	Calcium	ND	500 ug/kg	-	
Cr	Chromium	ND	5 ug/kg	45000 ug/kg	PASS
Co	Cobalt	ND	10 ug/kg	-	
Cu	Copper	ND	500 ug/kg	3100000 ug/kg	PASS
Fe	Iron	1,183 ug/kg	5 ug/kg	-	
Pb	Lead	ND	2 ug/kg	400000 ug/kg	PASS
Mg	Magnesium	ND	500 ug/kg	-	
Mn	Manganese	ND	500 ug/kg	-	
Hg	Mercury	ND	2 ug/kg	9400 ug/kg	PASS
Mo	Molybdenum	ND	50 ug/kg	-	
Ni	Nickel	ND	50 ug/kg	1500000 ug/kg	PASS
P	Phosphorus	ND	500 ug/kg	-	
K	Potassium	520 ug/kg	5 ug/kg	-	
Se	Selenium	ND	10 ug/kg	-	
Ag	Silver	ND	10 ug/kg	-	
S	Sulfur	882 ug/kg	5 ug/kg	-	
Sn	Tin	ND	5000 ug/kg	-	
Zn	Zinc	139 ug/kg	5 ug/kg	15000000 ug/kg	PASS

1) ND = None detected to the Method Detection Limit (MDL)

2) USP recommended maximum daily limits for for inhalational drug product.

**MB1: Microbiological Contaminants [WI-10-09]**

Analyst: SJE

Test Date: 5/10/2019

This test method was performed in accordance with the requirements of ISO/IEC 17025. These results relate only to the test article listed in this report. Reports may not be reproduced except in their entirety.

**54041-MB1**

Symbol	Analysis	Results	Units	Limits*	Status
AC	Total Aerobic Bacterial Count	<1,000	CFU/g	10,000 CFU/g	PASS
CC	Total Coliform Bacterial Count	<100	CFU/g	100 CFU/g	PASS
EB	Total Bile Tolerant Gram Negative Count	<100	CFU/g	100 CFU/g	PASS
YM	Total Yeast & Mold	<1,000	CFU/g	1,000 CFU/g	PASS

Note: All recorded Microbiological tests are within the established limits.

**PST: Pesticide Analysis [WI-10-11]**

Analyst: RAS

Test Date: 5/20/2019

The client sample was analyzed for pesticides using Liquid Chromatography with Mass Spectrometric detection (LC/MS/MS). The method used for sample prep was based on the European method for pesticide analysis (EN 15662).

**54041-PST**

Analyte	CAS	Result	Units	LLD	Limits (ppb)	Status
Abamectin B1a	65495-55-3	ND	ppb	0.20	300	PASS
Abamectin B1b	65195-56-4	ND	ppb	0.20	300	PASS
Azoxystrobin	131860-33-8	ND	ppb	0.10	40000	PASS
Bifenazate	149877-41-8	ND	ppb	0.10	5000	PASS
Bifenthrin	82657-04-3	ND	ppb	0.20	500	PASS
Cyfluthrin	68359-37-5	ND	ppb	0.50	1000	PASS
Daminozide	1596-84-5	ND	ppb	10.00	10	PASS
Etoxazole	153233-91-1	ND	ppb	0.10	1500	PASS
Fenoxycarb	72490-01-8	ND	ppb	0.10	10	PASS
Imazalil	35554-44-0	ND	ppb	0.10	10	PASS
Imidacloprid	138261-41-3	ND	ppb	0.10	3000	PASS
Myclobutanil	88671-89-0	ND	ppb	0.10	9000	PASS
Paclobutrazol	76738-62-0	ND	ppb	0.10	10	PASS
Piperonyl butoxide	51-03-6	ND	ppb	0.10	8000	PASS
Pyrethrin	8003-34-7	ND	ppb	0.1	1000	PASS
Spinosad	168316-95-8	ND	ppb	0.1	3000	PASS
Spiromesifen	283594-90-1	ND	ppb	0.10	12000	PASS
Spirotetramat	203313-25-1	ND	ppb	0.10	13000	PASS
Trifloxystrobin	141517-21-7	ND	ppb	0.10	30000	PASS

\* Testing limits for ingestion established by the State of California: CCR, Title 16, Division 42, Chapter 5, Section 5313. ND indicates "none detected" above the lower limit of detection (LLD). Analytes marked with (\*) indicate analytes for which no recovery was observed for a pre-spiked matrix sample.

The client sample was analyzed by Head-Space Gas Chromatography (HS-GC). The collected data was compared to data collected for certified reference standards at known concentrations. All values are qualitative based on recorded peak areas

54041-TP

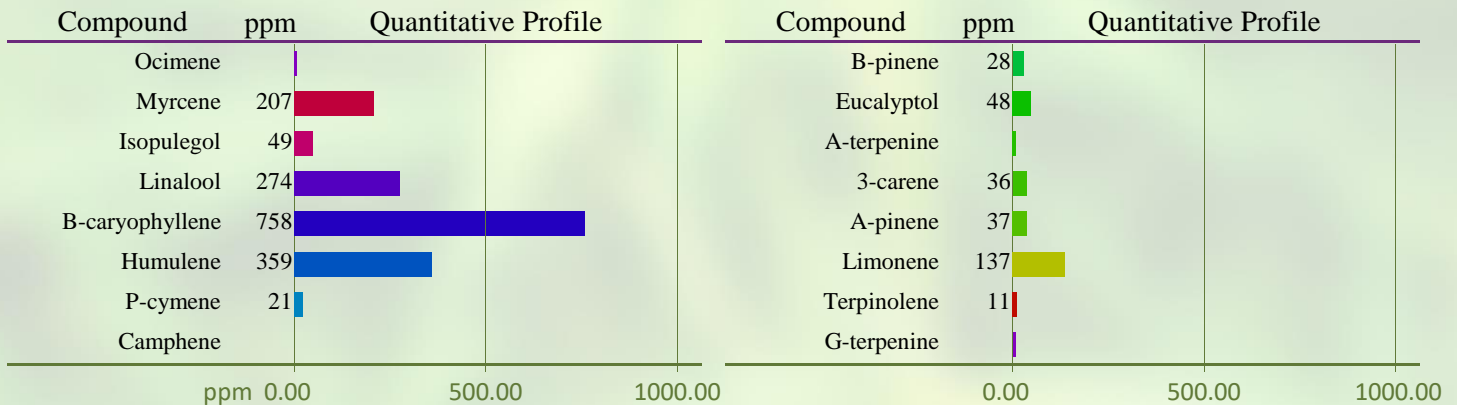

Total Terpene: 0.2 wt%

VC: Analysis of Volatile Organic Compounds [WI-10-07]

The client sample was analyzed by Head-Space Gas Chromatography (HS-GC). The collected data was compared to data collected for certified reference standards at known concentrations.

54041-VC

Compound	CAS	Amount <sup>1</sup>	Limit <sup>2</sup>	RL	Status
Propane	74-98-6	ND	1,000 ppm	5	PASS
Isobutane	75-28-5	ND	1,000 ppm	5	PASS
Butane	106-97-8	ND	1,000 ppm	5	PASS
Methanol	67-56-1	ND	3,000 ppm	5	PASS
Ethanol	64-17-5	10 ppm	5,000 ppm	10	PASS
Acetone	67-64-1	26 ppm	5,000 ppm	5	PASS
Isopropanol	67-63-0	ND	5,000 ppm	10	PASS
Acetonitrile	75-05-8	ND	410 ppm	10	PASS
Hexane	110-54-3	ND	290 ppm	5	PASS
Heptane	142-82-5	ND	5,000 ppm	5	PASS

1) ND = Not detected at a level greater than the Reporting Limit (RL).

2) In ppm, based on USP recommended limits for residual solvents, adopted by the Massachusetts Department of Public Health on 3/31/16. Butane/Propane limits are based on limits established for state of Colorado.

**END OF REPORT**